

36 DON'T GIT SASSY 445

1st Eb ALTO SAX
(Bb SOP. SAX)

COMPOSED & ARRANGED
BY THAD JONES

MODERATE SHUFFLE ♩ = 148

A 3X5 REPEAT AD LIB

C

D 1 2 3 4 3

E

F REPEAT AD LIB
1st X ONLY

G

H

mf *f* *mp*

I REPEAT AD LIB

J

f

K REPEAT AD LIB 2X
LAST X ONLY TO SOP. SAX

f

L SOPRANO

mf

M (SOP.) SOLI

mf

N

f

Four empty musical staves, likely intended for accompaniment or further notation.

36 DON'T GIT SASSY 44S

3RD Eb ALTO SAX

COMPOSED & ARRANGED
BY THAD JONES

MODERATE SHUFFLE ♩=148

A REPEAT AD LIB 3y **B** BOTH TIMES

C

D mf

E f cresc

F REPEAT AD LIB 3x ONLY

EXAM 7

G

H

REPEAT AD LIB

I

J

REPEAT AD LIB

1ST X ONLY

K

L

M

SOLI

N

Q

P

2.

36

DON'T GIT SASSY

4/4

E♭ BARITONE SAX

COMPOSED + ARRANGED
BY THAD JONES

MODERATE SHUFFLE ♩=148

A REPEAT AD LIB 8

B

C

D

E cresc

F REPEAT AD LIB 7 1ST X ONLY

G

H

mf *f* *mp*

I REPEAT AD LIB

2

J

f

Hold low till 2

K

REPEAT AD LIB
1st X ONLY

pp (4x)

L

mf

M

stand SOLI

mf

N

mf

O

mf

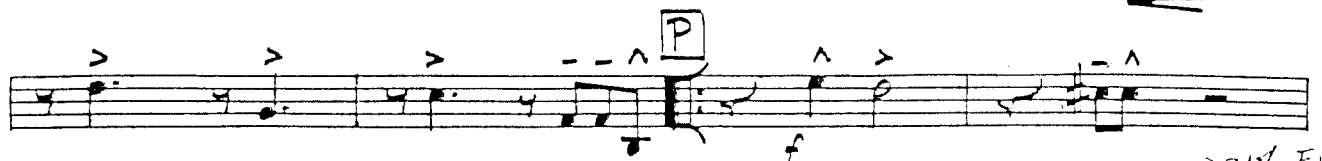

2nd End

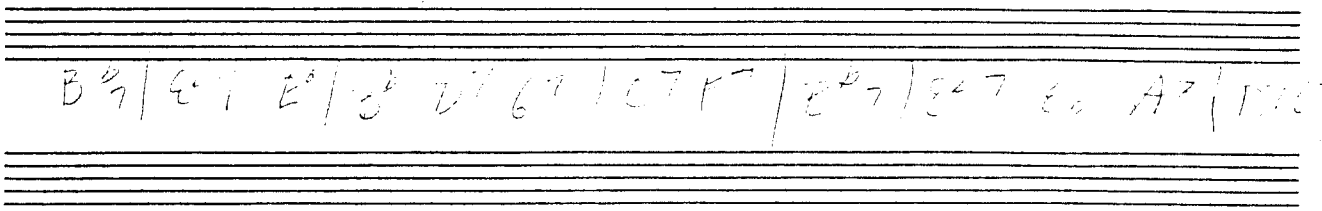
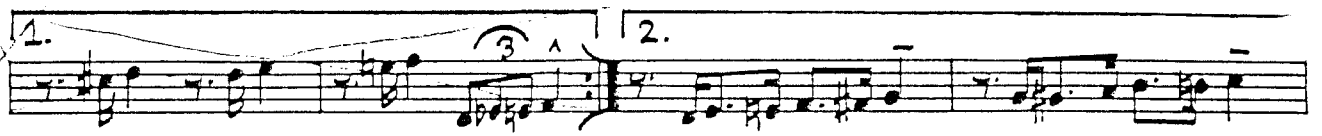

B⁹ | E⁷ | E⁶ | D⁷ | G⁷ | C⁷ F⁻ | E⁶ | E⁶ | E⁶ | A⁷ (1st)

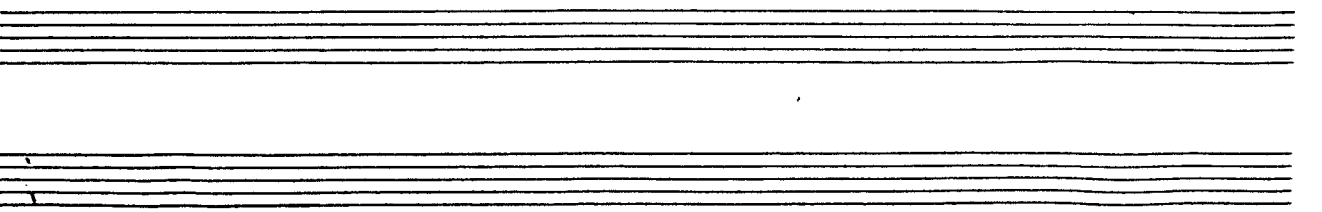
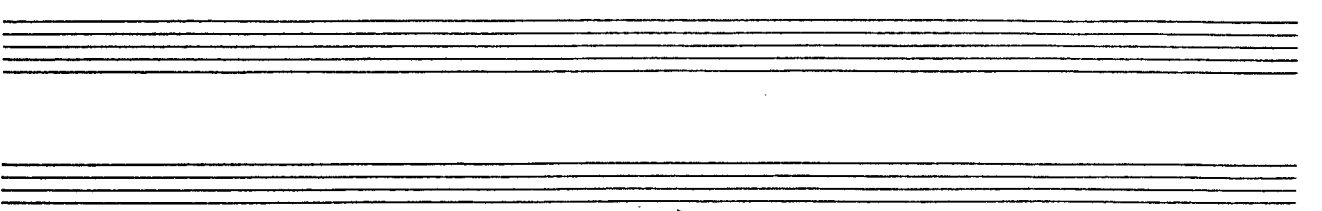

DON'T GIT SASSY ~~36~~ 36

BASS

COMPOSED + ARRANGED
BY THAD JONES

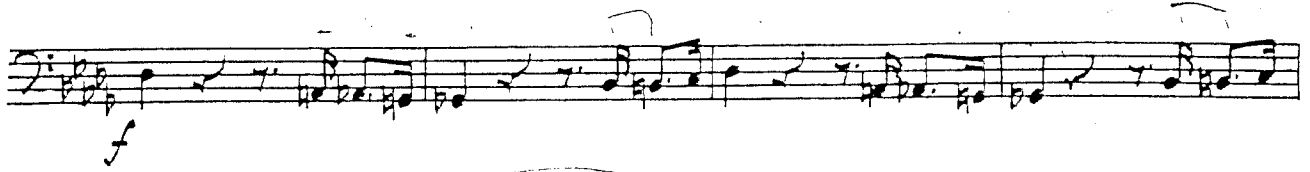

REPEAT AD LIB

(BAND)

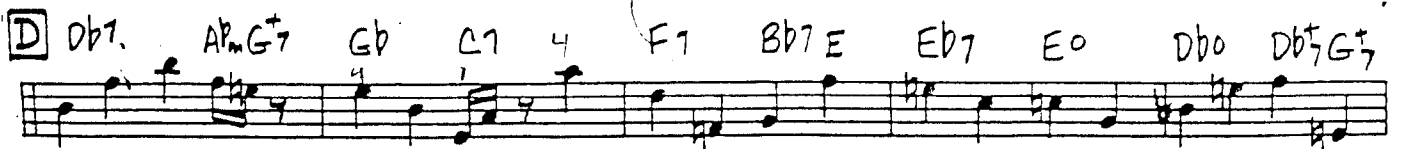

Chords: Gb Cb7 F7 Bb7 Ebm7 Ab7 E

REPEAT AD-LIB
Chords: Db7 Gb7 Go

(2ND TRPT SOLO)

Chords: Db7 Bb7 Eb7 Ab7 Db7 Gb7 Go

Chords: Db Cb7 Bb7 E7 Eb7 Ab7 Db G

REPEAT AD-LIB
Chords: Db7 (P.P. 11) Gb7 Go

(3RD TRPT SOLO)

Chords: Db F7 Bb7 Eb7 Ab7 Db7 Gb7 Gm C7

Chords: F7 Bb7 Eb7 A7+ D7 G7 C7 F7 Bb7

Chords: Eb7 Ab7 Db7 Gb7 Go Db F7 Bb7 Eb7 Ab Db

REPEAT AD-LIB
Chords: Db7 Gb7 Go Db7 Bb7 Eb7 Ab7

(2ND TRPT. SOLO)

Chords: Db7 Gb7 Go Db Cb7 Bb7 E7 Eb7 Ab7 Db

Section J

DON'T GIT SASSY 44>

1st TROMBONE

COMPOSED + ARRANGED
BY THAD JONES

MODERATE
SHUFFLE $\text{♩} = 148$

A REPEAT AD LIB (2 X ONLY)

C

D

E

cresc

1ST TROMBONE

"DON'T GIT SASSY"

REPEAT AD LIB (1ST X ONLY)

REPEAT AD LIB

REPEAT AD LIB (1ST X ONLY)

1603 Short

- A** (1st + 4th ONLY) - circled annotation above the second staff.
- B** - circled annotation above the third staff.
- C** - circled annotation above the fourth staff.
- E** - circled annotation above the sixth staff.
- F** (1st x ONLY) - circled annotation above the eighth staff.
- G** - circled annotation above the ninth staff.
- H** - circled annotation above the tenth staff.
- OPEN** - circled annotation above the eighth staff.
- Dynamic markings: *p* (piano) and *f* (forte).
- Rehearsal marks: 1, 2, 3, 4, 6, 7.

24

DON'T GIT SASSY

MTJ

3RD TROMBONE

COMPOSED + ARRANGED
BY THAD JONES

MODERATE SHUFFLE ♩ = 148

A REPEAT AD LIB (1ST X ONLY)

E

F REPEAT AD LIB (1ST X ONLY)

Open

Eleventh line of musical notation, marked with a dynamic of *f*. Includes a handwritten '6' and a box 'H'.

3RD TROMBONE

OPEN

"DON'T GET SASSY"

I REPEAT AD LIB

K REPEAT AD LIB 1ST X ONLY

mf

SHORT

M

mf

P

mf -> f

1.

2.

DON'T GIT SASSY 445

4TH TROMBONE (BASS)

COMPOSED & ARRANGED
BY THAD JONES

MODERATE
SHUFFLE $\text{♩} = 148$ *back*

REPEAT AD LIB

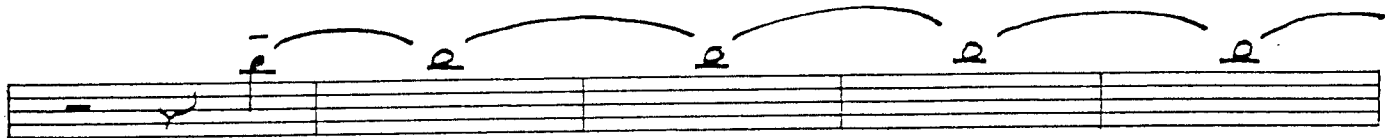
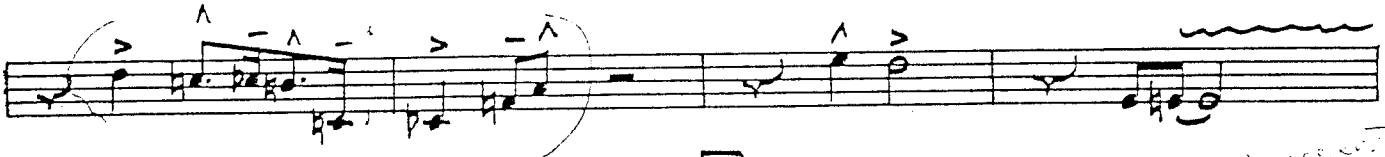

3 Bags

4TH TROMBONE (BASS)

REPEAT AD LIB
1st X ONLY

F **G**

7

H **I** **J**

8

K **L** **M**

REPEAT AD LIB
1st X ONLY

4 X S

7

3

Count!

36

4TH TROMBONE (BASS)

"DON'T GIT SASSY"

30

PIANO/GUITAR

DON'T GIT SASSY 770

COMPOSED + ARRANGED BY THAD JONES

Db7#9 A7Ab7G7 Gb7 Bb7B7C7 Db7#9 A7Ab7G7 Gb7 Bb7B7 C7

Db7#9 A7Ab7G7 Gb7 Bb7B7 C7 Db7C7Cb7 Bb7GbF7 E7 Eb7D7 Db7 C7

(A) REPEAT AD LIB FOR EXTRA CHORUSES

SOLO

Db7 Ab9 Db9 Gb7 Db9 Gb9 Db7 F7#9 Bb7+ Eb9 Ab9

Db7 Ab9 Db9 Gb7 Db9 Gb9 Db7#9 Cb9 Bb7#9 Eb9 Ab9 Db7 C7

(B) Db Abm7 Db7(b9) Gb7 G0 Db7 Gb7 F7 Bb7 E7 Eb7 A9+ Ab7

Db Abm7 Db7(b9) Gb7 G0 C7Db7 Db7D7 Eb7E7 F7Gb7G7 Ab7

(C) Db7 Db0 Db7b9 Gb7 G0 G7+ C7 F7 Bb7 E7 D7Eb7E7 F7+ Gb A7 D7 G7

Gb7C7+ F7 Bb7 Bbm Eb7 E Ebm D (D) Db7 AbmG7+ Gb C7

F7 Bb7 E Eb7 E0 Db0 Db7+G7+ Gb Cb7 F7 Bb7

Ebm7 Ab7(ii) (E) Db Abm7 Db7 Gb7 G0 Db7 Gb7F7 Bb7 E7 Eb7 A9+ Ab7

Db Abm7Db7 Gb7 G0 C7#9 Db7Cb7 Bb7Gb7F7 E7 Eb7 D7Db7

(F) REPEAT AD LIB

Db7 Gb7 G0 Db7 Bb7 Eb7 Ab7

f

Db7 Gb7 G0 Db Cb7 Bb7 E7 Eb7 Ab7 Db

(G)

Db7 Gb7 G0 Db F7 Bb7 Eb7 Ab7

p

Db7 Gb7 Gm7C7 F7 Bb7 Eb7 Eb7E7 F7 Gb7G7Ab7

(H)

A7+ D7 G7 C7 F7 Bb7 Eb7 Ab7

f

Db7 Gb7 G0 Db F7 Bb7 Eb7 Ab7 Db7

(I) REPEAT AD LIB

Db7 Gb7 G0 Db7 Bb7 Eb7 Ab7

Db7 Gb7 G0 Db Cb7 Bb7 E7 Eb7 Ab7 Db

(J)

Db Abm7Db7 Gb7 G0 Db7 Gb7F7Bb7E7 Eb7A9+Ab7 Db Abm7Db7 Gb7 G0 C7#9

f

Db7Cb7 Bb7Gb7F7E7 Eb7 D7Db7 (K) REPEAT AD LIB Db7 Gb7 G0 Db7 Bb7

Eb7 Ab7 Db7 Gb7 G0 Db Cb7 Bb7 E7 Eb7Ab7Db

L

Db7 Gb7 G0 F7+ Bb7+ Eb7 Ab7+ Db7 Gb7 G0

F7 Bb7 Eb7 Ab7 (M) Db7 ~~sol~~ soli Gb7 G0 F7 Bb7(b9)

Eb7+ Em7 Ebm7 Ab7b9 Cb7 Bb7 A7 Ab7 G7 Gb7(b9) G0 C7 F7+ Bb7 Ebm7 Ab7

N

Dbm7 Db9sus4 Db9+ Gb9 Db9 G0 Eb/Ab bass F/Eb bass Bb7(b9) Eb9+ Eb9 Ab9

Db9 Gb9 G0 Fm7 F#m7/Bb9 Eb9 Eb7(b9) Ab7

O

Db7b9 Gb7 G0 F7+ Bb7+ Ebm7 Ab7b9

D7+ Gb7 G7 C7 F7 Bb7 Eb7 Ab7

P

f (2) Db Abm7 Db7 Gb7 G0 Db7 Gb7 F7 Bb7 E7 Eb7 A7 Ab7

Db7 Abm7 Db7(b9) Gb7 G0 C7 Db7 Db7 D7 Eb7 E7 F7 Gb7 G7 Ab7

Bb7 B7 C7 Db7 D7 Eb7 Eb7 E7 F7 Gb7 G7 Ab7 A7 Ab7 G7 Gb7 F7 E7

G7 Gb7 F7 E7 Eb7 D7 Db7 C7 B7 Bb7 A7 Ab7 G7 D7 G7 C7

Db Gb13 C F7 Bb7 E Ebm7 D7#9 Db7#9

36 PIANO

DON'T GIT SASSY 770

COMPOSED + ARRANGED BY THAD JONES

Db7#9 A7Ab7G7 Gb7 Bb7B7C7 Db7#9 A7Ab7G7 Gb7 Bb7B7 C7

Db7#9 A7Ab7G7 Gb7 Bb7B7 C7 Db7C7Cb7 Bb7Gb7F7 E7 Eb7D7 Db7 C7

(A) REPEAT AD LIB FOR EXTRA CHORUSES

3X

SOLD

Db7 Ab9 Db9 Gb7 Db9 Gb9 Db7 F7#9 Bb7+ Eb9 Ab9

Db7 Ab9 Db9 Gb7 Db9 Gb9 Db7 F7#9 Bb7+ Eb9 Ab9

Db7 Ab9 Db9 Gb7 Db9 Gb9 Db7#9 Bb7 Eb9 Ab7 Db7 C7

(B) Db Abm7 Db(b9) Gb7 G0 Db7 Gb7 F7 Bb7 E7 Eb7 A9+ Ab7

Db Abm7 Db(b9) Gb7 G0 C7 Db7 Db7 D7 Eb7 E7 F7 Gb7 G7 Ab7

(C) Db7 Db0 Db7(b9) Gb7 G0 G7+ C7 F7 Bb7 E7 D7 Eb7 E7 F7+ Gb7 A7 D7 G7

Gb7 C7+ F7 Bb7 Bbm Eb7 E Ebm D (D) Db7 AbmG7+ Gb C7

F7 Bb7 E Eb7 E0 Db0 Db7+ G7+ Gb Cb7 F7 Bb7

Ebm7 Ab7(ii) (E) Db Abm7 Db7 Gb7 G0 Db7 Gb7 F7 Bb7 E7 Eb7 A9+ Ab7

f

Db Abm7 Db7 Gb7 G° C7#9) Db7 C7 Bb7 Gb7 F7 E7 Eb7 D7 Db7

F REPEAT AD LIB

Db7 Gb7 G° Db7 Bb7 Eb7 Ab7

f

Db7 Gb7 G° Db Cb7 Bb7 E7 Eb7 Ab7 Db

G

Db7 Gb7 G° Db F7 Bb7 Eb7 Ab7

p

Db7 Gb7 Gm7 C7 F7 Bb7 Eb7 Eb7 E7 F7 Gb7 G7 Ab7

H

A7+ D7 G7 C7 F7 Bb7 Eb7 Ab7

f

Db7 Gb7 G° Db F7 Bb7 Eb7 Ab7 Db7

I REPEAT AD LIB

Db7 Gb7 G° Db7 Bb7 Eb7 Ab7

Db7 Gb7 G° Db Cb7 Bb7 E7 Eb7 Ab7 Db

J

Db Abm7 Db7 Gb7 G° Db7 Gb7 F7 Bb7 E7 Eb7 A7+ Ab7 Db Abm7 Db7 Gb7 G° C7#9

f

K REPEAT AD LIB

Db7 C7 Cb7 Bb7 Gb7 F7 E7 Eb7 D7 Db7 Db7 Gb7 G° Db7 Bb7

Eb7 Ab7 Db7 Gb7 G° Db Cb7 Bb7 E7 Eb7 Ab7 Db

L

Db7 Gb7 G0 F7+ Bb7+ Eb7 Ab7+ Db7 Gb7 G0

F7 Bb7 Eb7 Ab7 M Db7 *max soli* Gb7 G0 F7+ Bb7(b9)

Eb7+ Em7 Ebm7 Ab7b9 Cb7 Bb7 A7 Ab7 G7 Gb7(b9) G0 C7 F7+ Bb7 Ebm7 Ab7

N

Dbmaj7 Db9^{sus4} Db9+ Gb9 Db9 G0 Eb/Ab/Bb/F⁹/Eb3,4,5 Bb7(b9) Eb9 Eb9 Ab9

Db9 Gb9 G0 Fm7 F⁹/Ab/Bb9 Eb9 Eb7(9) Ab7

O

Db7b9 Gb7 G0 F7+ Bb7+ Ebm7 Ab7b9

D7+ Gb7 G7 C7 F7 - Bb7 Eb7 + Ab7

P

f (2) Db Abm7 Db7 Gb7 G0 Db7 Gb7 F7 Bb7 E7 Eb7 A7 Ab7

Db7 Abm7 Db7(b9) Gb7 G0 C1 Db7 Db7 D7 Eb7 E7 F7 Gb7 G7 Ab7

2. Bb7 B7 C7 Db7 D7 Eb7 Eb7 E7 F7 Gb7 G7 Ab7 A7 Ab7 G7 Gb7 F7 E7

G7 Gb7 F7 E7 Eb7 D7 Db7 C7 B7 Bb7 A7 Ab7 G7 D7 G7 C7

Db Gb13 C F7 Bb7 E Ebm7 D7#9 Db7#9

2ND Bb TENOR SAX

COMPOSED & ARRANGED BY THAD JONES

MODERATE SHUFFLE ♩=148

36

2ND BV TENOR SAX

G

f *mf*

H

f *mp* **I** REPEAT AD LIB 8

J

f

K

REPEAT AD LIB,
Eb7 (SOLO) Ab7 A0 Eb7 C7 F7 Bb7

Eb7 Ab7 A0 Eb Db7 C7 Gb7 F7 Bb7 Eb

L

Eb7 Ab7 A0 G7+ C7+ F7 Bb7+

Eb7 Ab7 A0 G7 C7 F7 Bb7

M

SOLI

mf

N

O

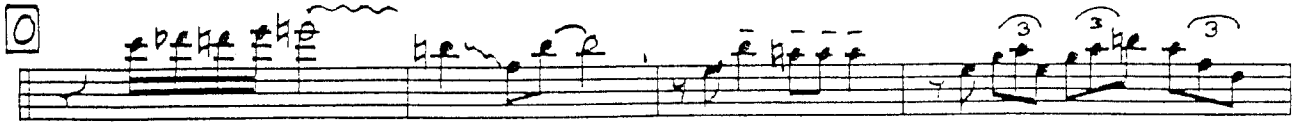

P

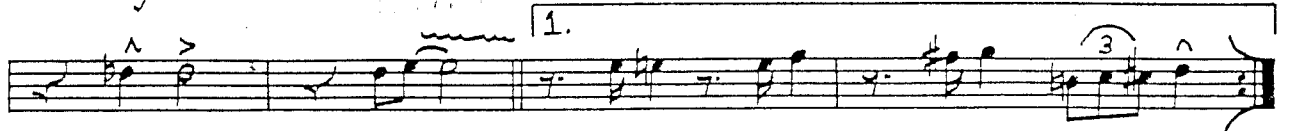

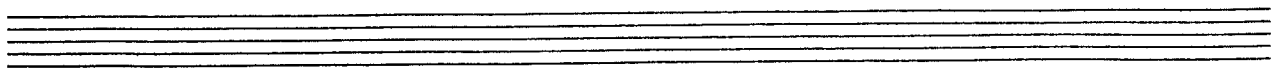

Empty musical staff.

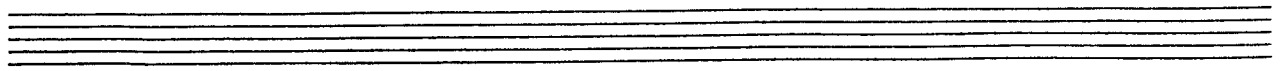

Empty musical staff.

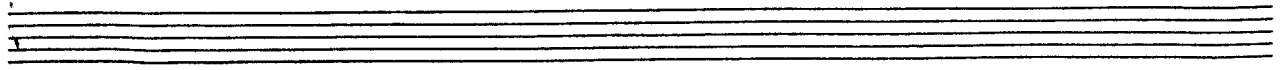

Empty musical staff.

DON'T GIT SASSY

7751

4TH TENOR SAX

COMPOSED & ARRANGED
BY THAD JONES

MODERATE SHUFFLE ♩ = 148

36

A REPEAT AD LIB 8 3/8 **B**

C

D

E cresc.....

F REPEAT AD LIB 1ST X ONLY 7x 7

4TH TENOR SAX

"DON'T GIT SASSY"

G

p *f*

mf

H

f *mp*

I

f REPEAT AD LIB 2x

J

f

f

K

REPEAT AD LIB 1st ONLY 4x *mf*

mf

L

Stand Souffle *mf*

p

N

p

p

4TH TENOR SAX

"DON'T GIT SASSY"

36 DONT GIT SASSY 2/4S

1st Bb TRUMPET

COMPOSED + ARRANGED
BY THAD JONES

MODERATE SHUFFLE $\text{♩} = 148$

1st TRUMPET

"DON'T GIT SASSY"

REPEAT AD LIB

F

1st X ONLY

G

H

REPEAT AD LIB

J

K

REPEAT AD LIB
1st X ONLY

4 times

7 4x

L

M

12

3

4 sax

N

8

O

5

P

Take 2nd pass

mf x 2x

2.

Play this again

123

Phi

B 6/11

36

DON'T GIT SASSY

THAD

2ND Bb TRUMPET

COMPOSED + ARRANG.
BY THAD JONES

A REPEAT AD LIB

B

C

D

LEAD

E

REPEAT AD LIB

REPEAT AD LIB

REPEAT AD LIB

2ND TRUMPET

"DON'T GIT SASSY"

36

A REPEAT FOR ADDITIONAL ANALYSIS 3x

TRUMPET 3 Pt. 2

Ab7

Ami7 D7

G7

C7

F7

TRP

DON'T GET SADDY

4TH B \flat TRUMPET

COMPOSED + ARRANGED
BY THAD JONES

MODERATE SHUFFLE $\text{♩} = 148$

A REPEAT AD LIB

C *ASS*

D Not too much

E Bigger!

TRUMPET 4 Pg. 2

F REPEAT AD LIB 1st X ONLY

G H (SOLO) B7+ E7 A7 D7

G7 C7 F7 Bb7 Eb7 Ab7 A0

Ed G7 C7 F7 Bb7 Eb7 I REPEAT AD LIB

K REPEAT AD LIB 1st X ONLY 4X L

mf Less

st 2

TRUMPET 4 P. 3

N LONG CHORD

Empty musical staff.

Empty musical staff.

Empty musical staff.